

CLYDE R. MASON II PSM LS 6905

CLyde
R
Mason
II

Digitally signed by:
CLyde R Mason II
DN: CN = CLyde R
Mason II em
clyde@ritzel-
mason.com = U
O = Ritzel-
mason,
Inc OU =
Date: 2023.09.05
15:50:00 -04'00'

09/05/2023
DATE

P223-1200041
02/06/2024

PID: 484319250020
REMAINDER OF PB 86, PG 13
DENNY'S OF POMPAÑO
ORB 31030, PG 192

FOUND IRON ROD & CAP
STAMPED "LB3635"

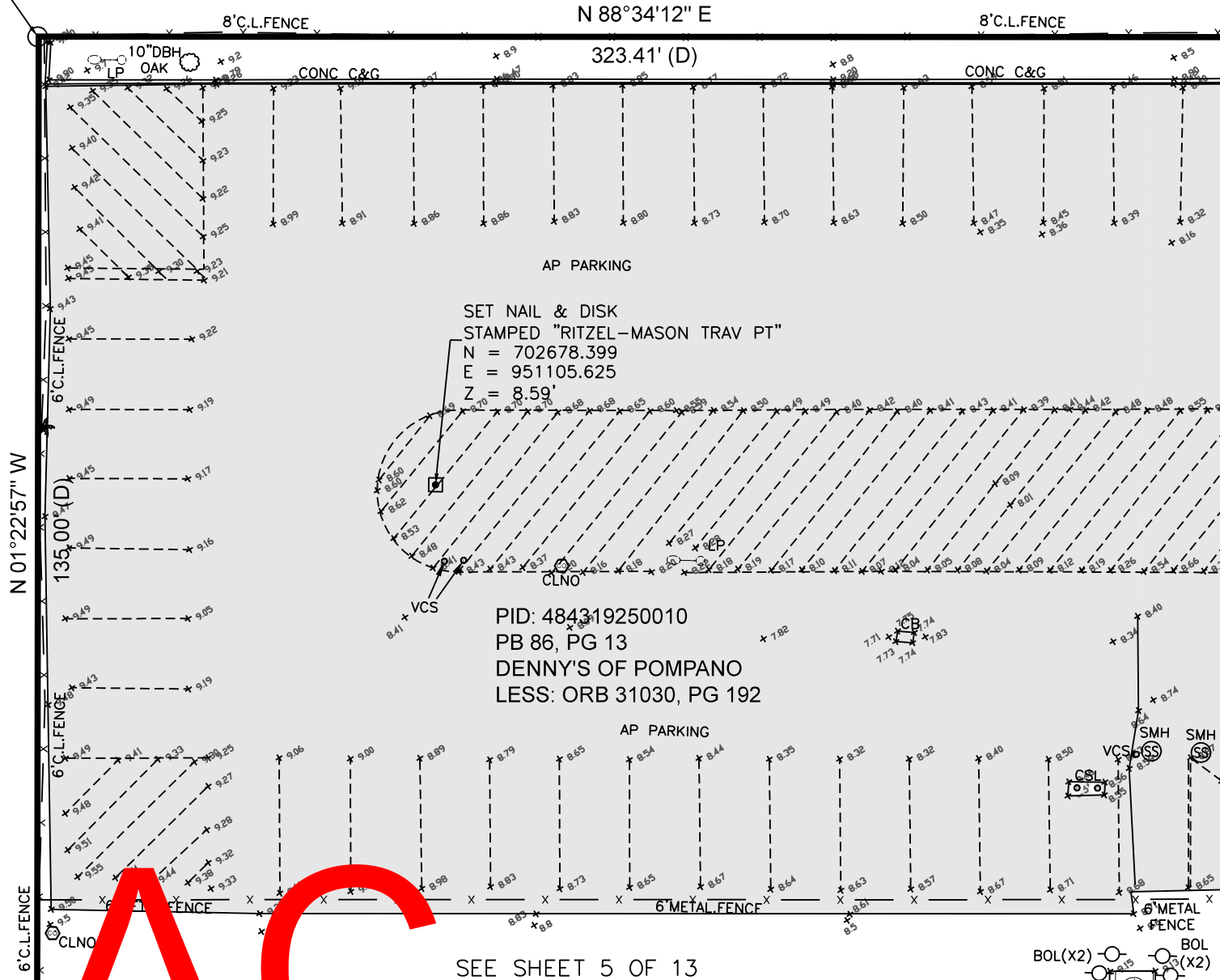

SEE SHEET 7 OF 13



DATE:	7/28/23	DESC.:	ADDITIONAL TREES
DATE:	8/25/23	DESC.:	ADD IN SPOT ELEVATIONS
DATE:		DESC.:	
DATE:		DESC.:	
DATE:		DESC.:	

BOUNDARY & TOPOGRAPHIC SURVEY
23-043 CHARLOTTE BURRIE
FOR: CITY OF POMPAÑO BEACH
2669 N FEDERAL HWY, POMPAÑO BEACH, FL 33064
BROWARD COUNTY, FLORIDA
LOCATED IN SEC 19, TWP 48S, RNG 43E

DRWN BY: RD1
RVWD BY: CRM
FLD BK: _____
BK PG: _____
DATE: 7/13/23

LB-8265
5119 BEECHWOOD RD.
DEERAY BEACH, FL 33484
PH: 561-634-6701
WWW.RITZEL-MASON.COM

